



How to Have Good Rhythm Even if You Can't Dance

Understanding Normal
Variants & Concerning
Abnormalities
John Clark MD



Akron Children's Hospital

Objectives:

- Describe benign variants in the pediatric ECG
- Describe concerning abnormalities in the pediatric ECG
- Determine to need for referral



Topics

PACs
PVCs
SVT
WPW
VT, VF
HCM
LQT



Bored review questions:

- A 16 year old, competitive swimmer presents to ER with a near drowning event. A cardiac cause is found. The most likely etiology is:
- HCM
- LQTS
- ARVD
- Commotio cordis



- A 16 year old, competitive athlete presents with cardiac arrest during any sport other than swimming. The most likely etiology is:
- HCM
- LQTS
- ARVD
- Commotio cordis



Bored review questions:

- A patient with known WPW shows up in SVT. All of the following medications would be appropriate except:
- Amiodarone
- Adenosine
- IV beta blocker
- IV procainamide



PACs

Newborns

Benign

Resolve

Follow up 2 months





Three things that can happen to a PAC:

- Conducts normally - QRS looks the same as a sinus beat.
- Conducts aberrantly – QRS is wider than sinus beat.
- Blocks – no QRS after the PAC. There will be a pause after the last QRS.



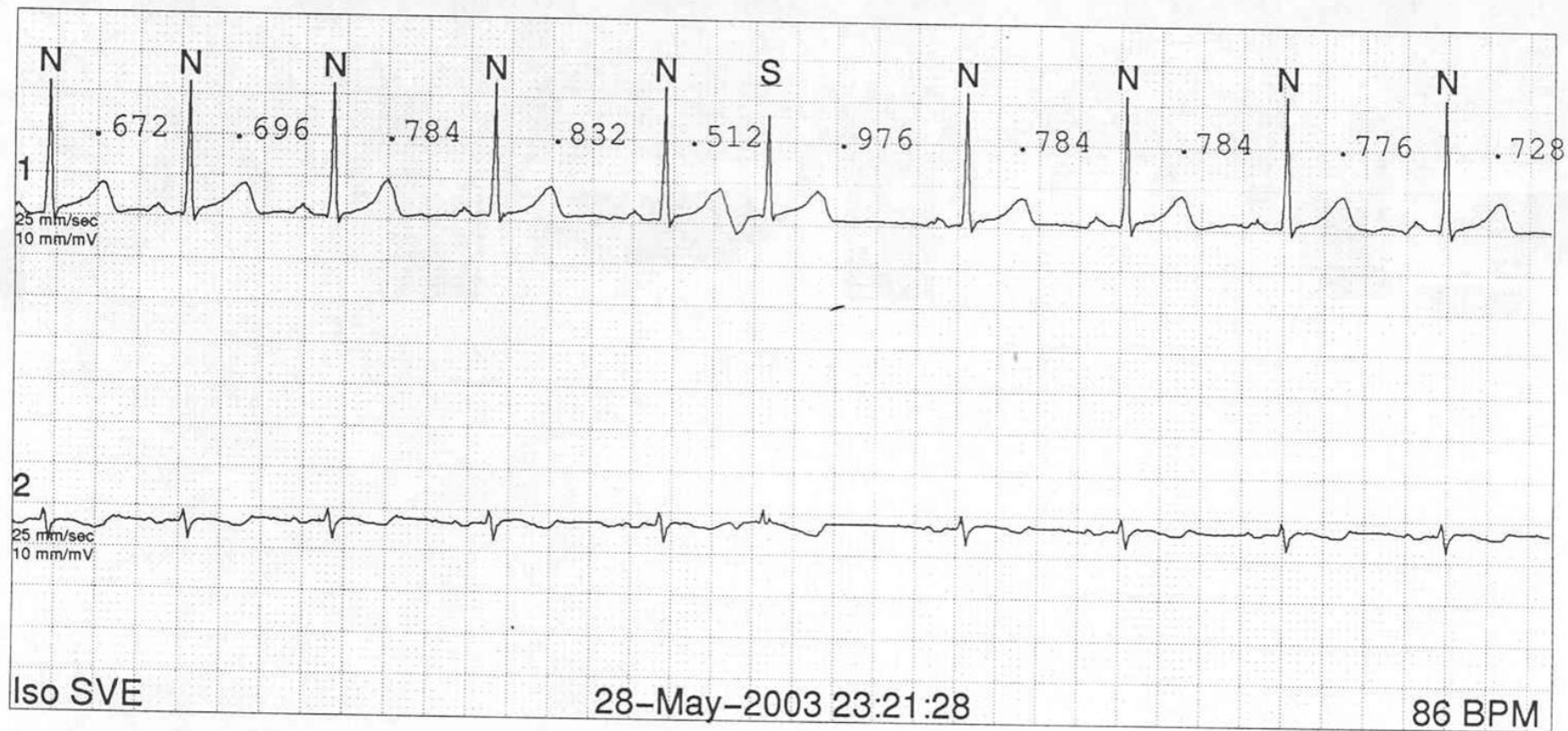

PVC'S VS-PAC W/ABERRNCY

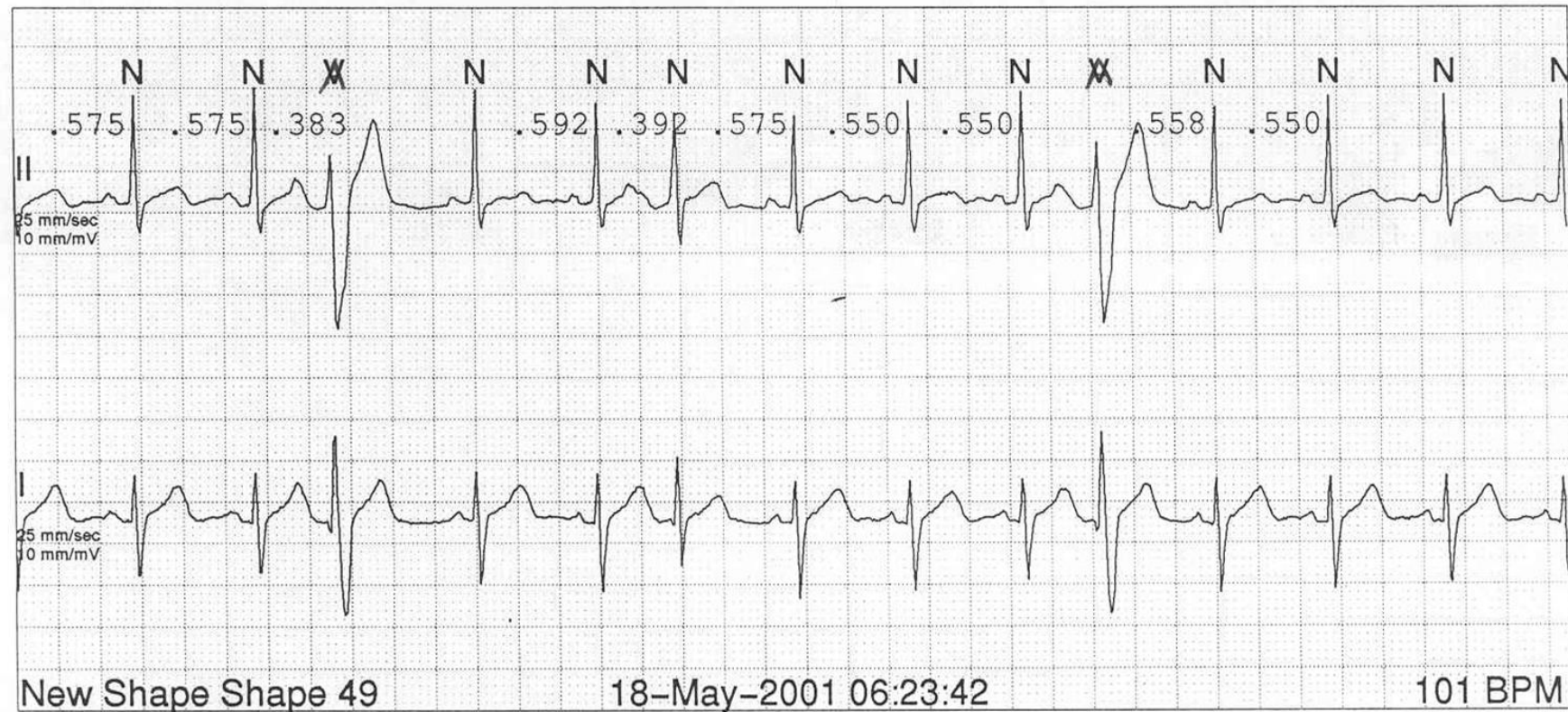

[illegible]

PVC

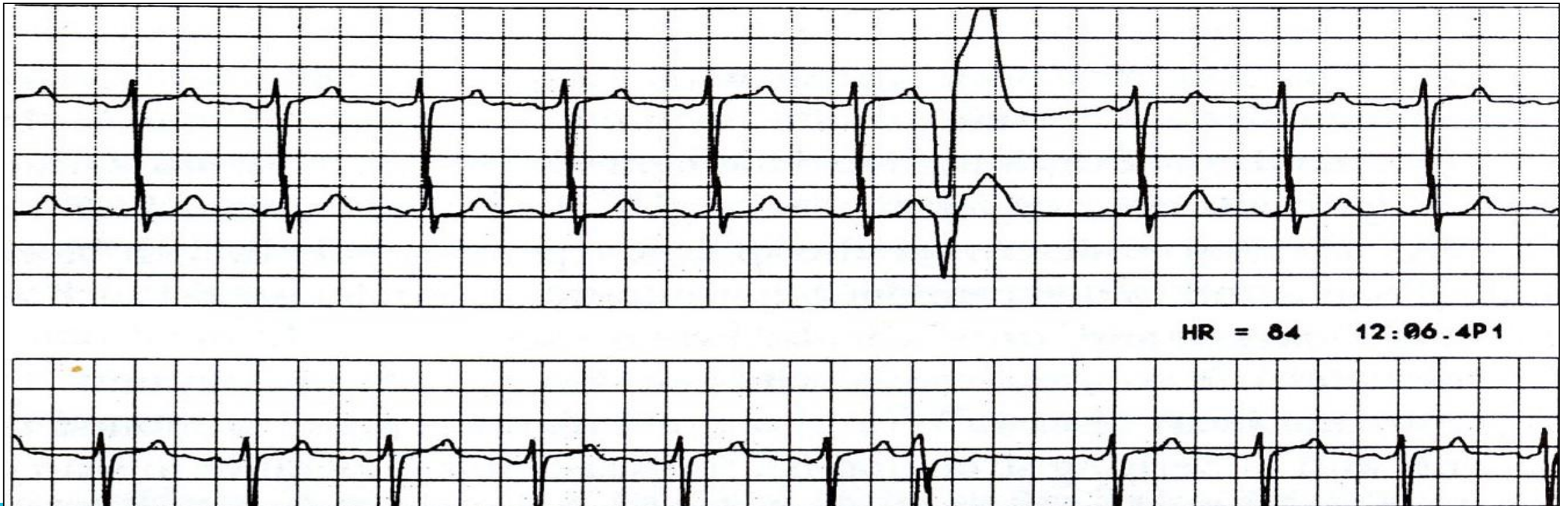

PVCs

Teenage

Isolated, monomorphic, suppress with exercise, normal heart, asymptomatic.

Usually found incidentally

Sometimes c/o flutter, skip, thump or need to cough

<30% vs >40%



Criteria for diagnosing PVCs:

- QRS morphology always different from sinus beat (usually wide).
- Beat comes early
- AV dissociation
- Fusion beats



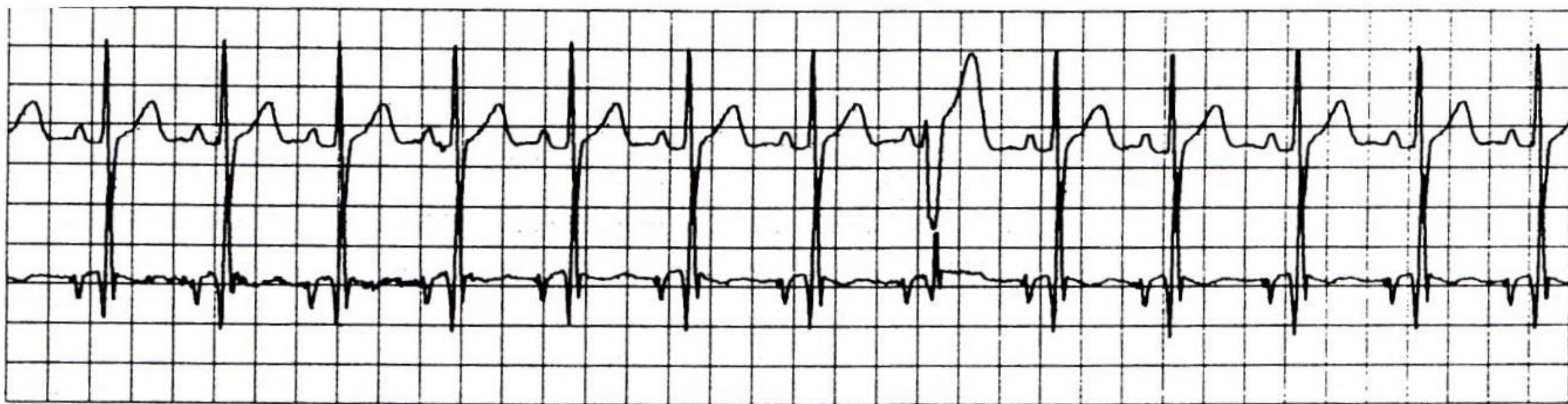

Akron Children's Hospital

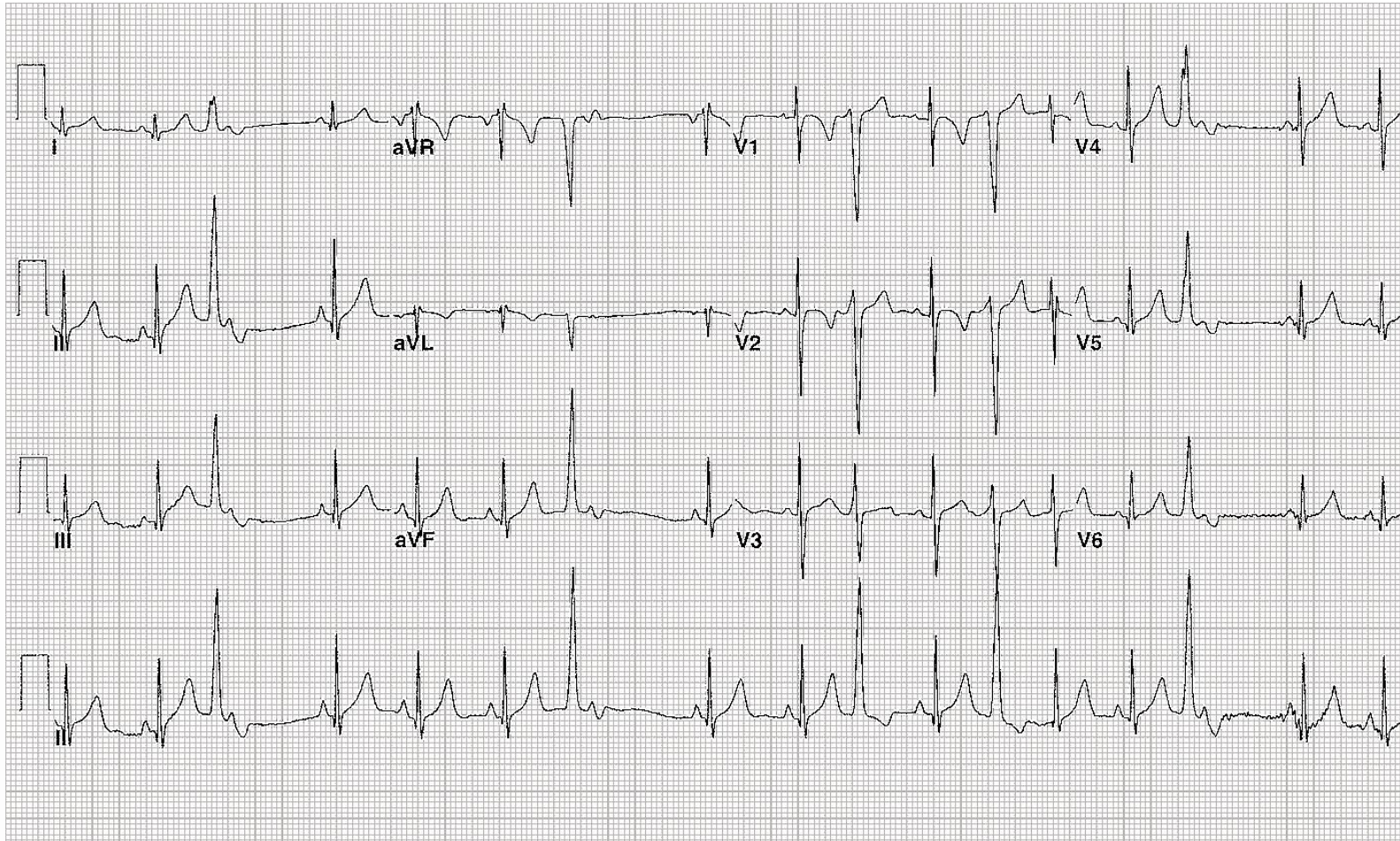

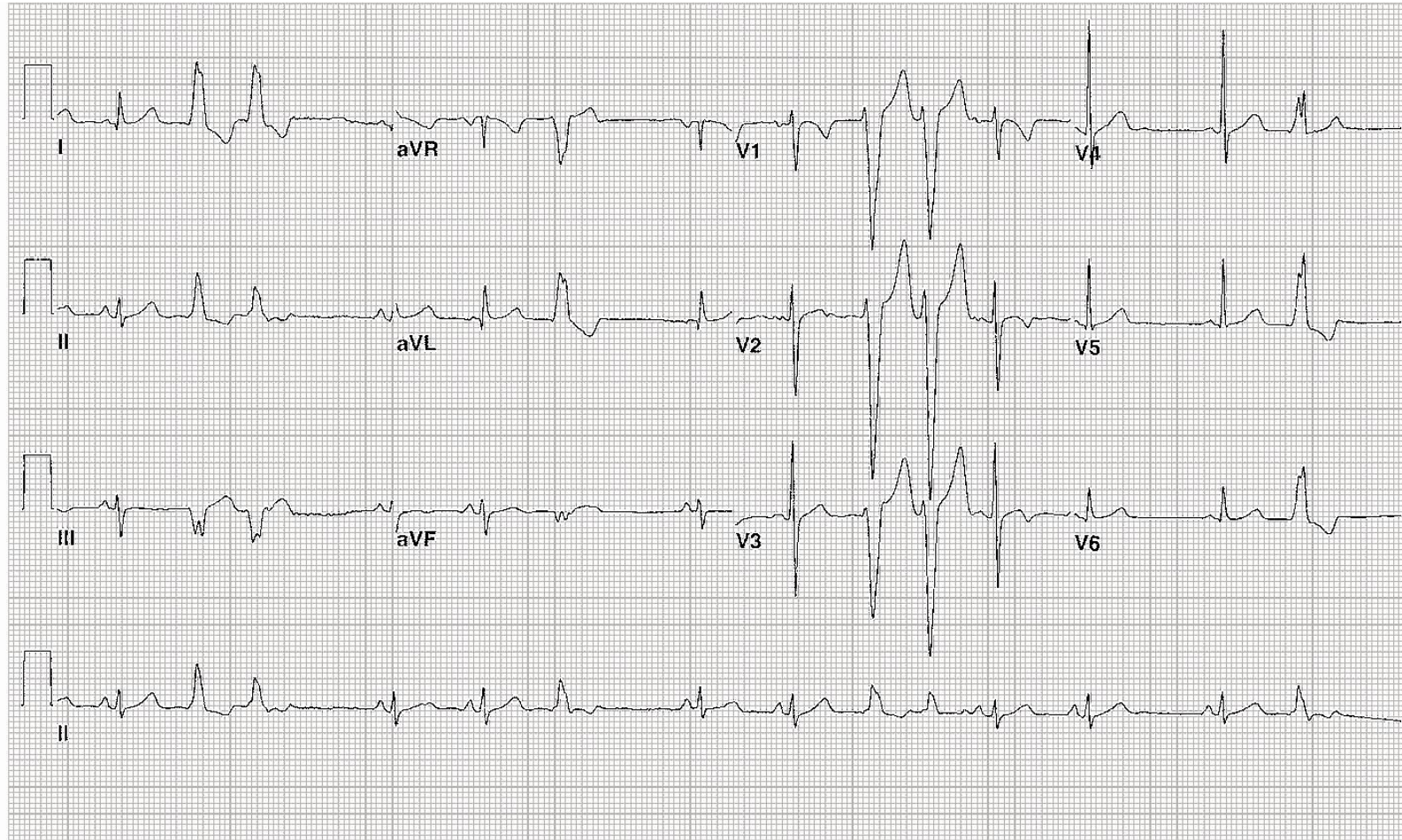

Supraventricular Tachycardia

- Reentrant vs automatic (ectopic)
 - Infant vs toddler vs school age vs teen
 - Vagal vs meds vs ablation



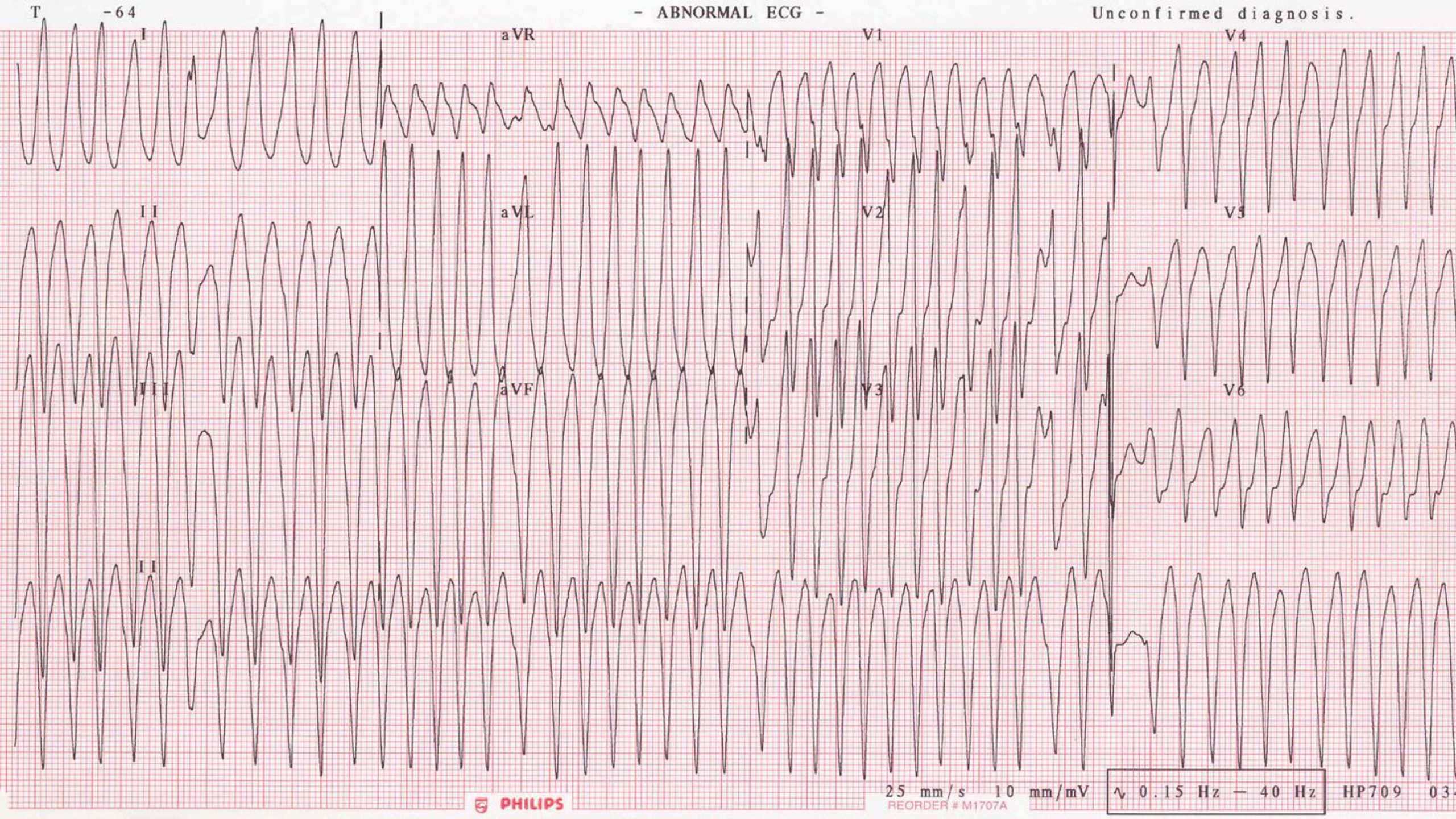

Rate	89	NORMAL SINUS RHYTHM, RATE 89.....normal P axis, PR, rate & rhythm
PR	147	NONSPECIFIC IVCD WITH LAD.....QRS>120, LAD
QRSD	136	LEFT VENTRICULAR HYPERTROPHY.....(SV1+RV5)>3.5/(RaVL+SV3)>2.8m/2f
QT	388	INFERIOR INFARCT, AGE INDETERMINATE.....Q>35mS, initial axis(240,-30)
QTc	472	

--Axis--
P 90
QRS -57
T 77

- ABNORMAL ECG -

Unconfirmed diagnosis.

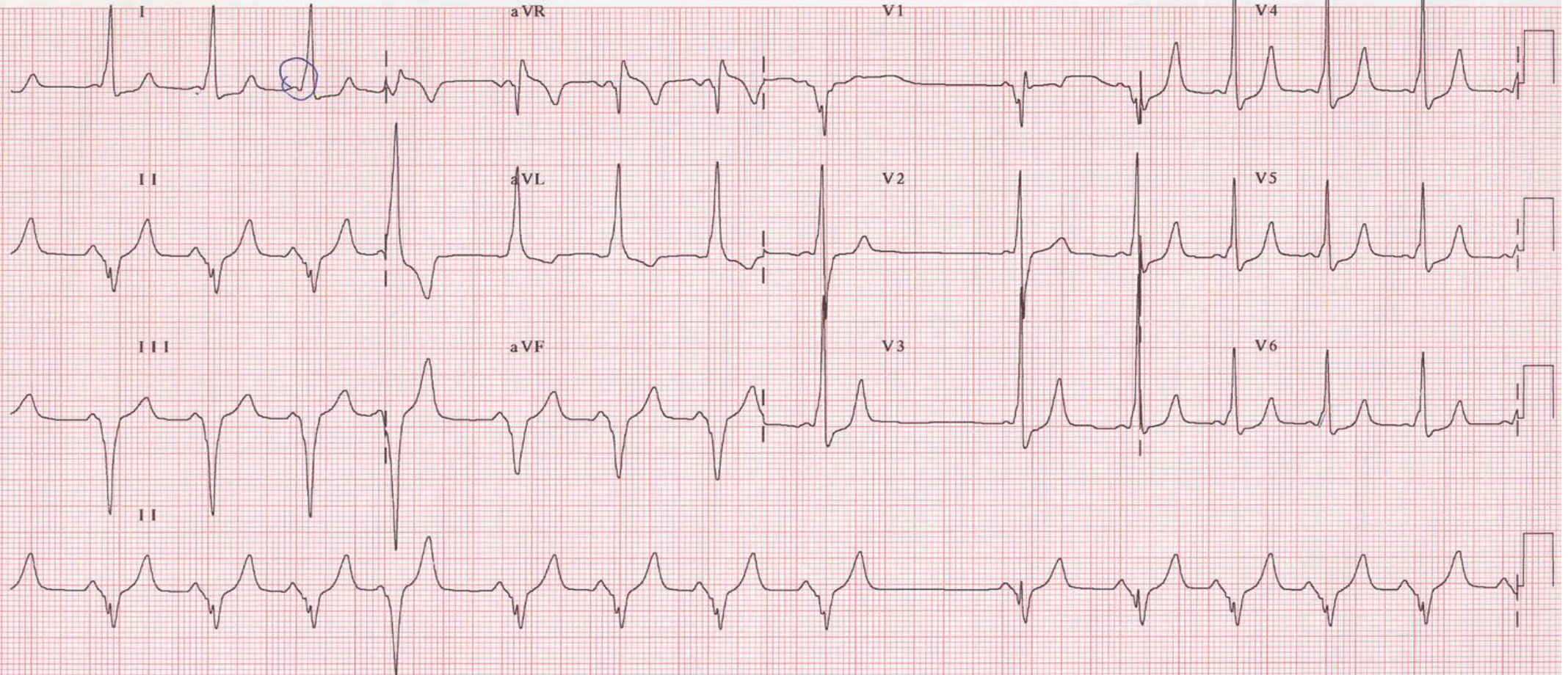

Supraventricular Tachycardia

- Wolff-Parkinson-White Syndrome
 - short PR interval
 - widened QRS
 - Delta wave present



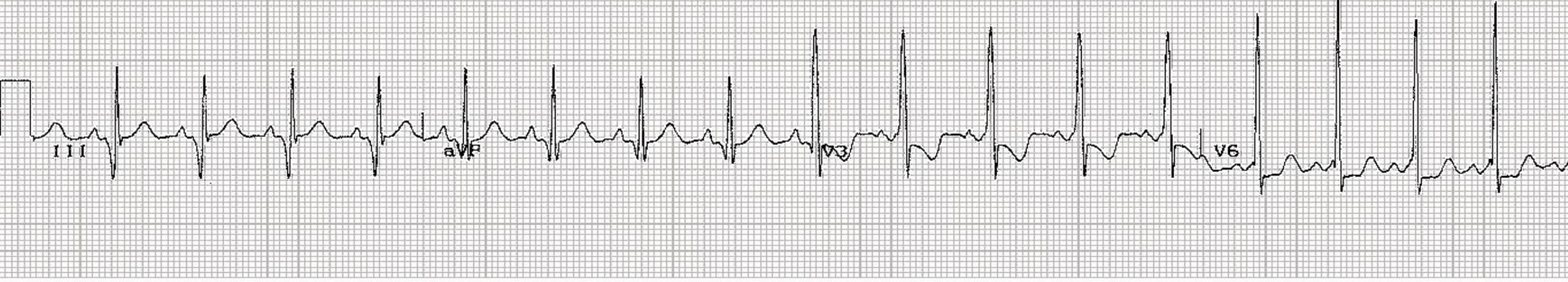

WPW

- Atrial fib
- EPS to risk stratify



VT



VT

- No treatment
- Meds
- Ablation
- ICD



VT

- HCM
- 50% SCD with sports



PR interval 100 ms
QRS duration 82 ms
QT/QTc 456/459 ms
P-R-T axes 50 91 82

Sinus bradycardia with sinus arrhythmia with fusion complexes
Borderline Prolonged QT



Technician: RC
Test ind:

Referred by: CLARK

Reviewed by:

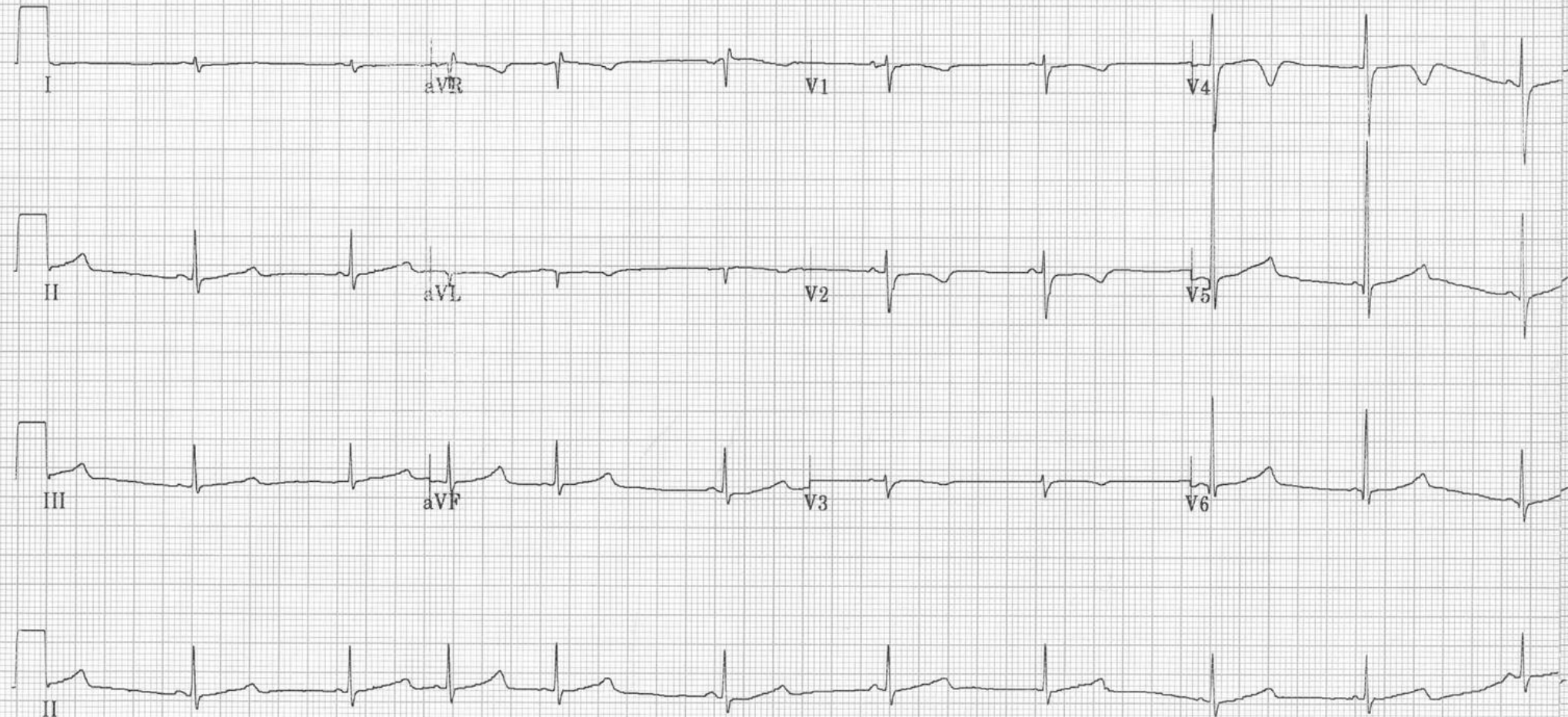

LQT

History - syncope, seizure

Family hx - SCD?

Meds, ICD, sympathectomy



Bored review questions:

- A 16 year old, competitive swimmer presents to ER with a near drowning event. A cardiac cause is found. The most likely etiology is:
- HCM
- LQTS
- ARVD
- Commotio cordis



Bored review questions:

- A 16 year old, competitive athlete presents with cardiac arrest during any sport other than swimming. The most likely etiology is:
 - HCM
 - LQTS
 - ARVD
 - Commotio cordis



Bored review questions:

- A patient with known WPW shows up in SVT. All of the following medications would be appropriate except:
- Amiodarone
- Adenosine
- IV beta blocker
- IV procainamide

